Radujte se narodi
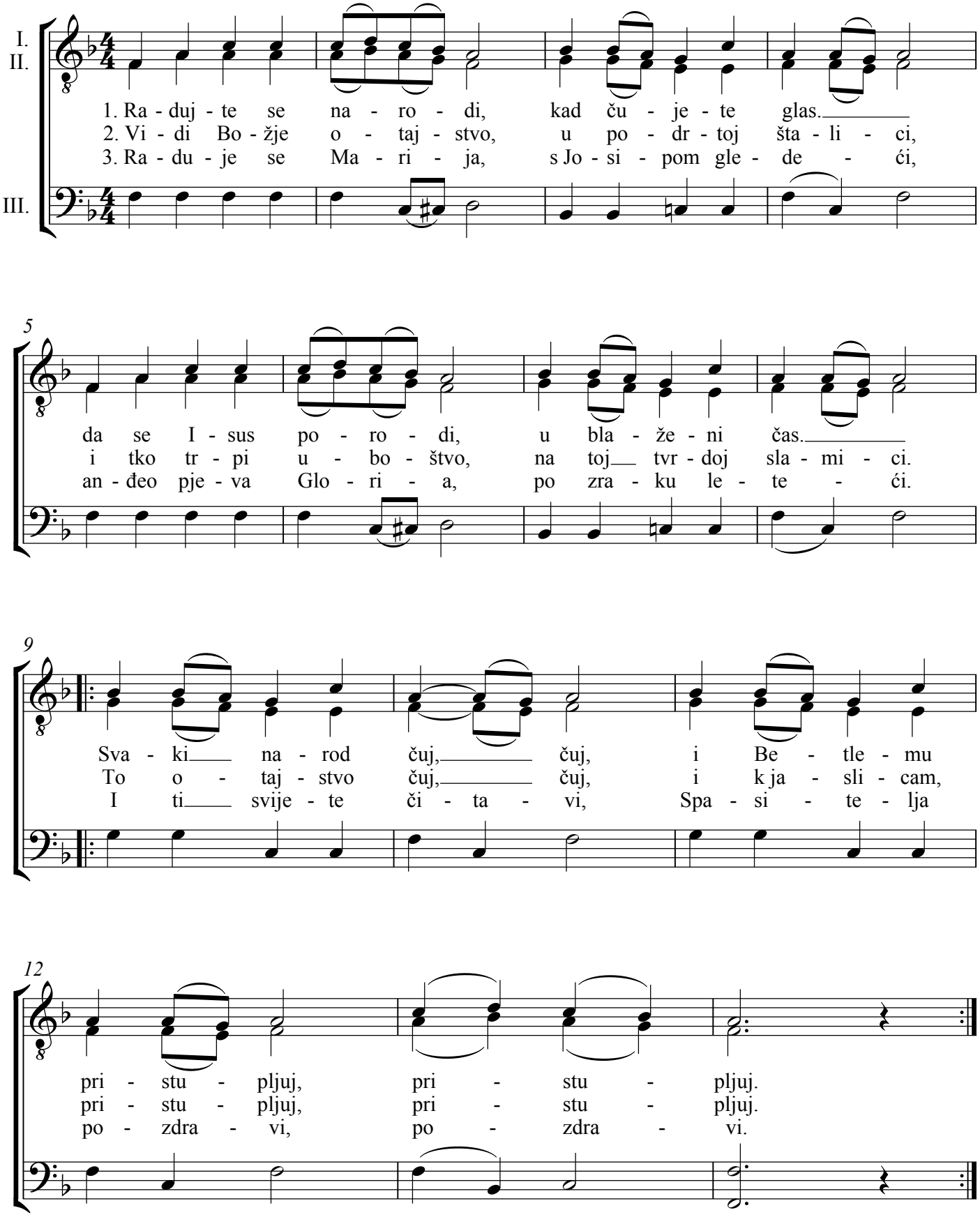
Traditional / arr. Mladen Fotak